

Green Hills MULTI IDE 的加密狗 License 激活安装

一、获取安装包

1. 确认微控制器架构
 - (1) ARM(AArch32 & AArch64)
 - (2) Power Architecture
 - (3) TriCore
 - (4) RH850/V850
 - (5) Intel(x86 & x64)
 - (6) RISC-V
 - (7) MIPS
2. 确认安装环境：（加密狗license只能安装在Windows环境上）
 - (1) Window: Windows 8, 10, 11 (64-bit host distribution only)
3. 请联系亿道电子的技术支持工程师（邮箱：zhikang.luo@emdoor.com）获取对应系统、架构的安装包。

注意：未特别说明，提供的安装包均为最新版本的软件安装包。如需非最新版本的安装包，请和对接的技术支持工程师沟通获取对应版本的安装包。

二、安装软件

1. 双击下载好的.ISO文件，进入到安装包文件夹目录中。
2. 进入到安装目录后，双击执行ginstall.exe（如图2-2）



图2-2

3. 进入安装程序，可以选择安装方式。选择Easy Install请直接跳转到本章节的第8步。

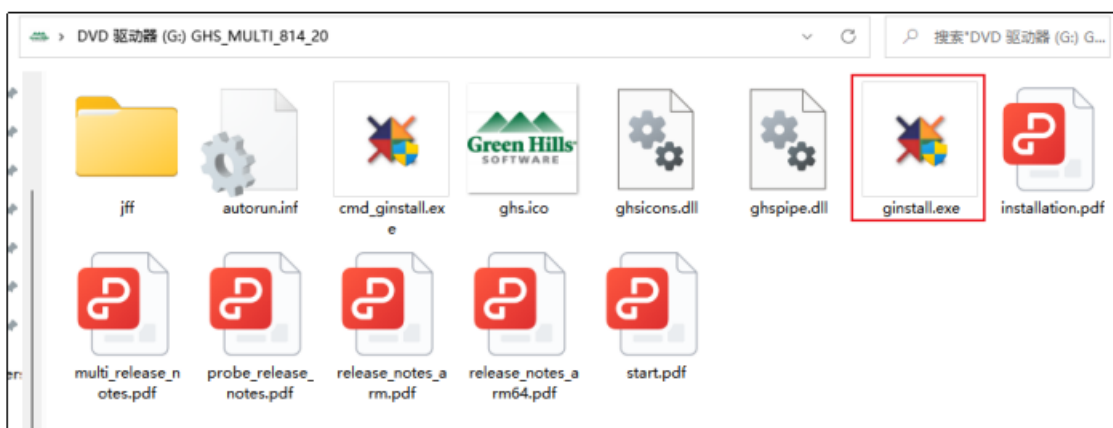

图2-3

4. 然后，勾选Compiler、MULTI IDE，然后Next。（如图2-4）

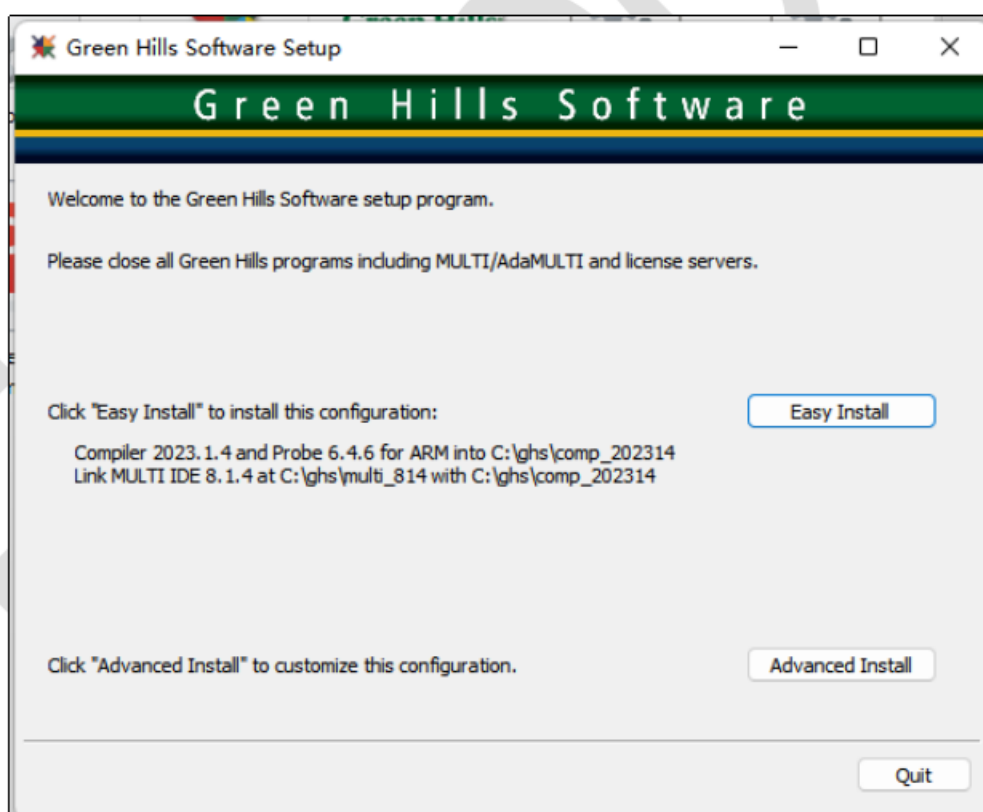

图2-4

5. 然后，在下接下来的步骤中，可以自定义文件夹名字，不建议更改第三级文件夹的名字（例如comp_202314、multi_814）。如果更改了第二级文件夹ghs的名字，2个都需要更改。（如图2-5）

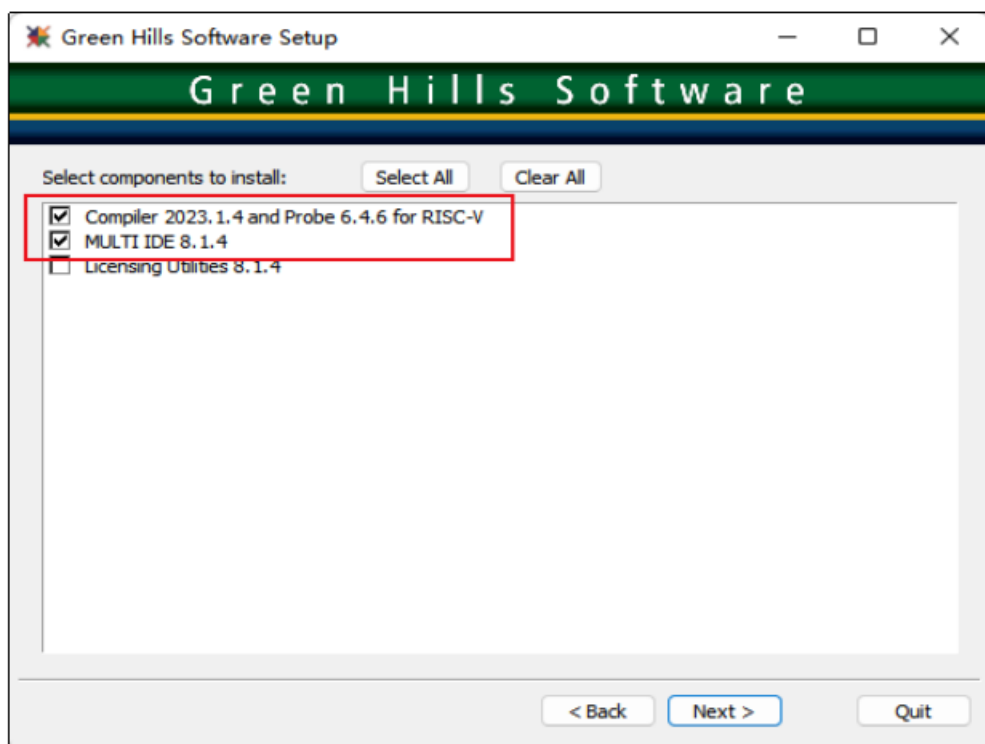

图2-5

6. 选择第一项Create Start Menu entry named和第二项Create Desktop Shortcut，根据需要选择即可（如图2-7）。

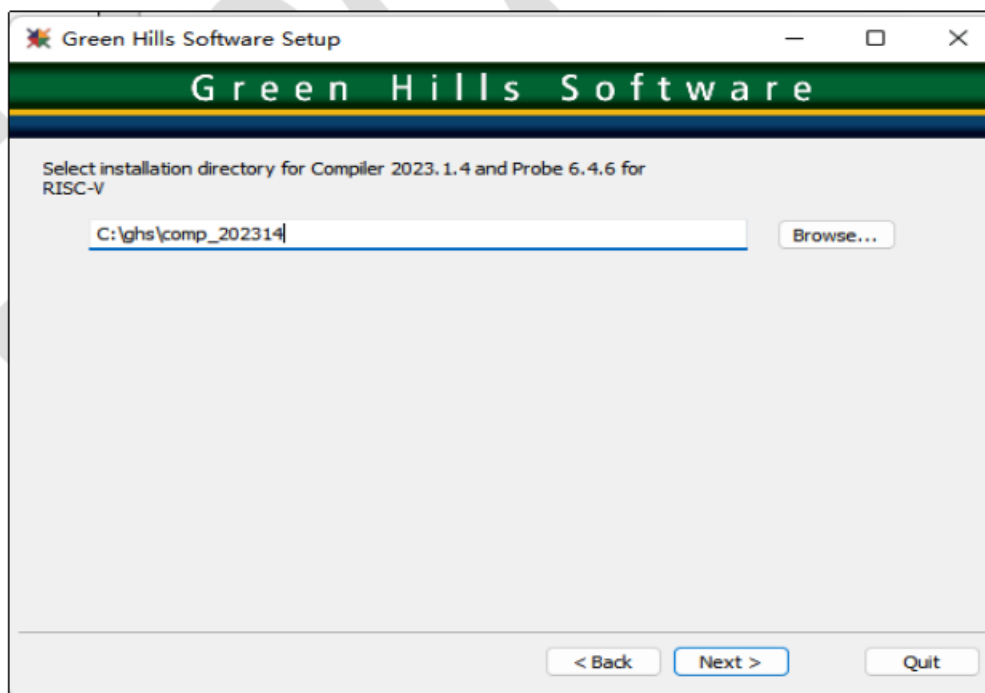

图2-6

7. 这一步默认选择，点击Next。（如图2-7）

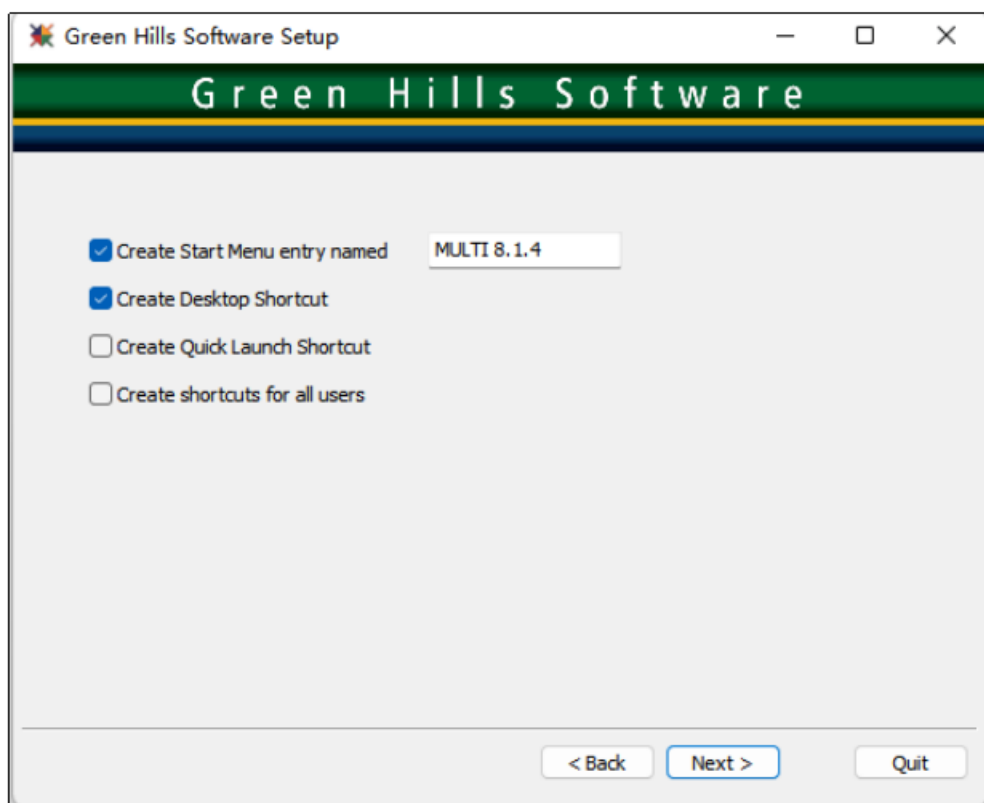

图2-7

8. 然后，选择install进行安装。

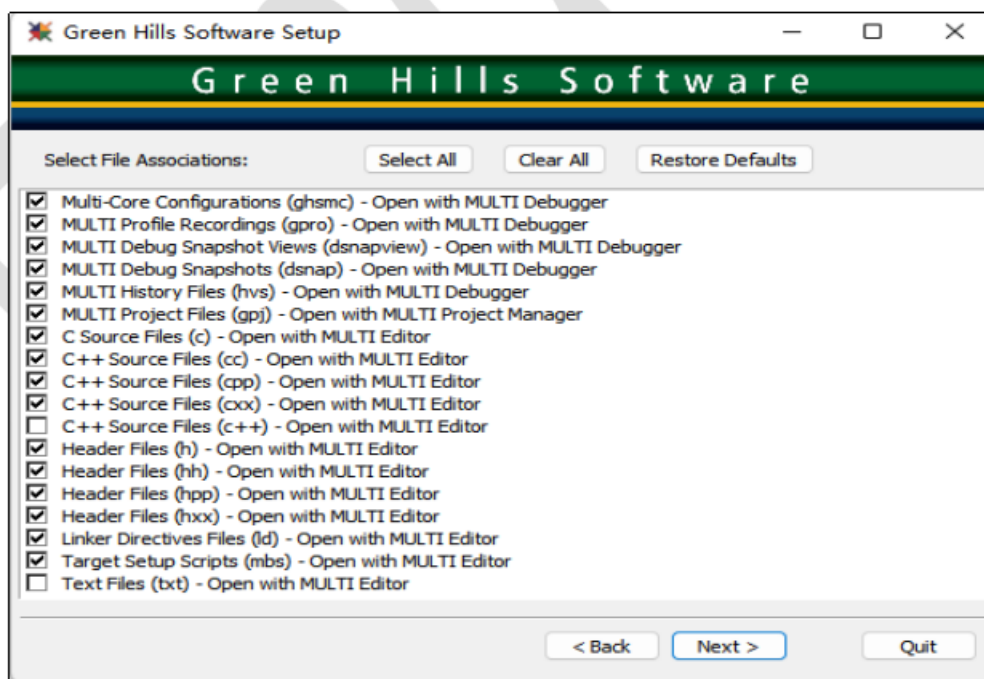

图2-8

三、生成申请文件

1. 安装完成后，插入加密狗到电脑中，然后运行multi_xxx目录下的mlmadmin.exe.
2. 进入到MULTILicensing Wizard窗口后，选择“License my MULTI products (recommended for end users)”，然后Next。（如图3-2）

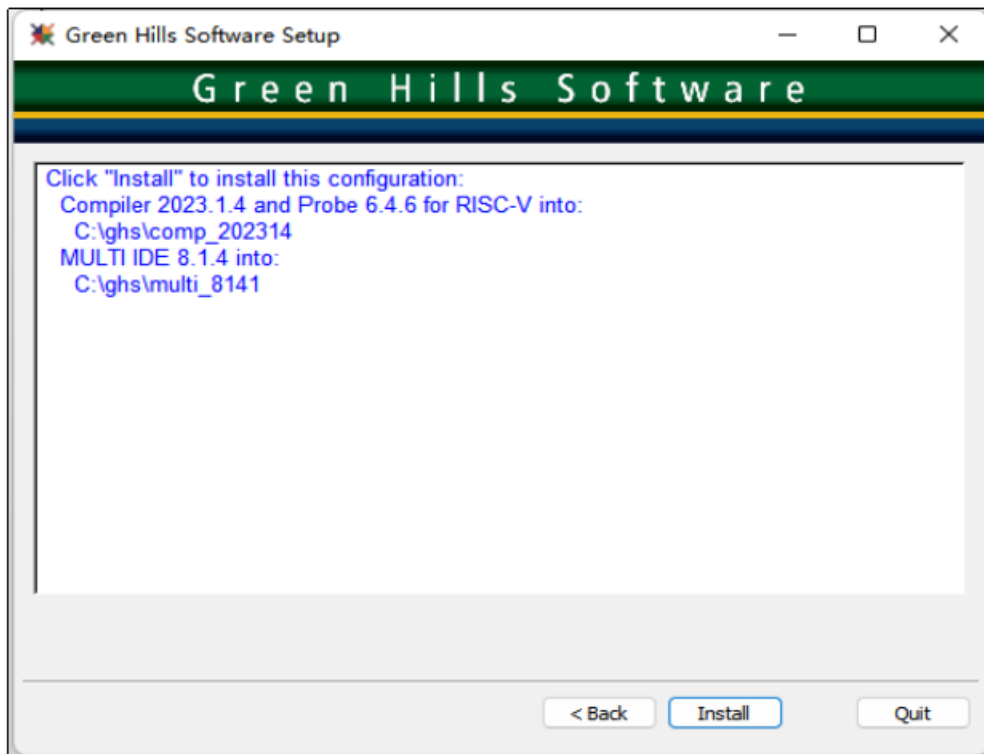

图3-2

3. 选择“Request computer-locked licenses from GreenHills”。(如图3-3)

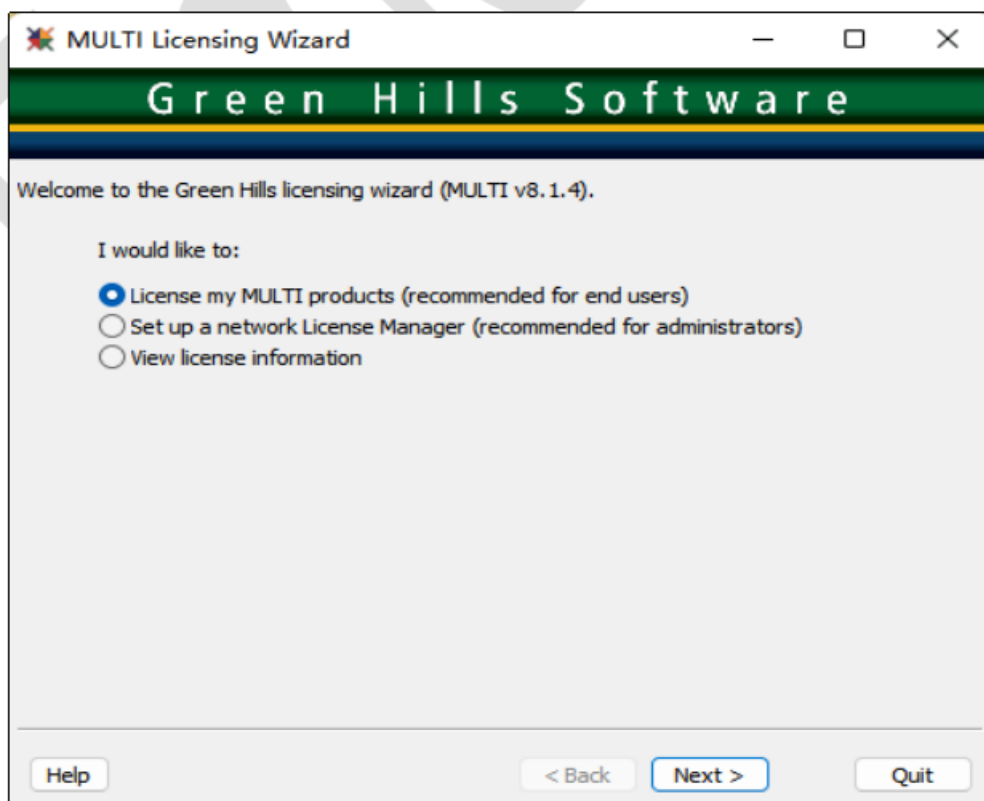

图3-3

4. 选择“Create a license request to e-mail, fax, or mail”。(如图3-4)

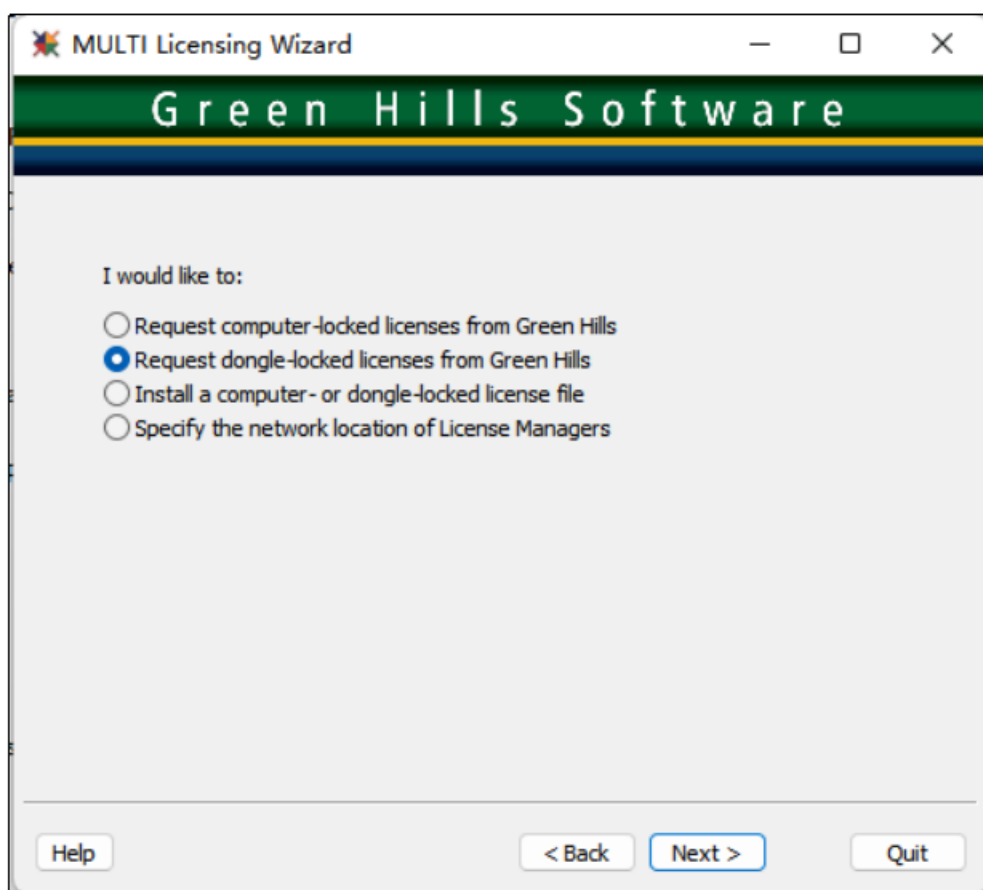

图3-4

5. 然后，在图3-5所示的窗口中，填写信息。

注意：带*是必须填写的信息，并且所填写信息要完整准确，并且请用英文填写。

The screenshot shows a web form titled "License Request Generator". It contains the following fields and values:

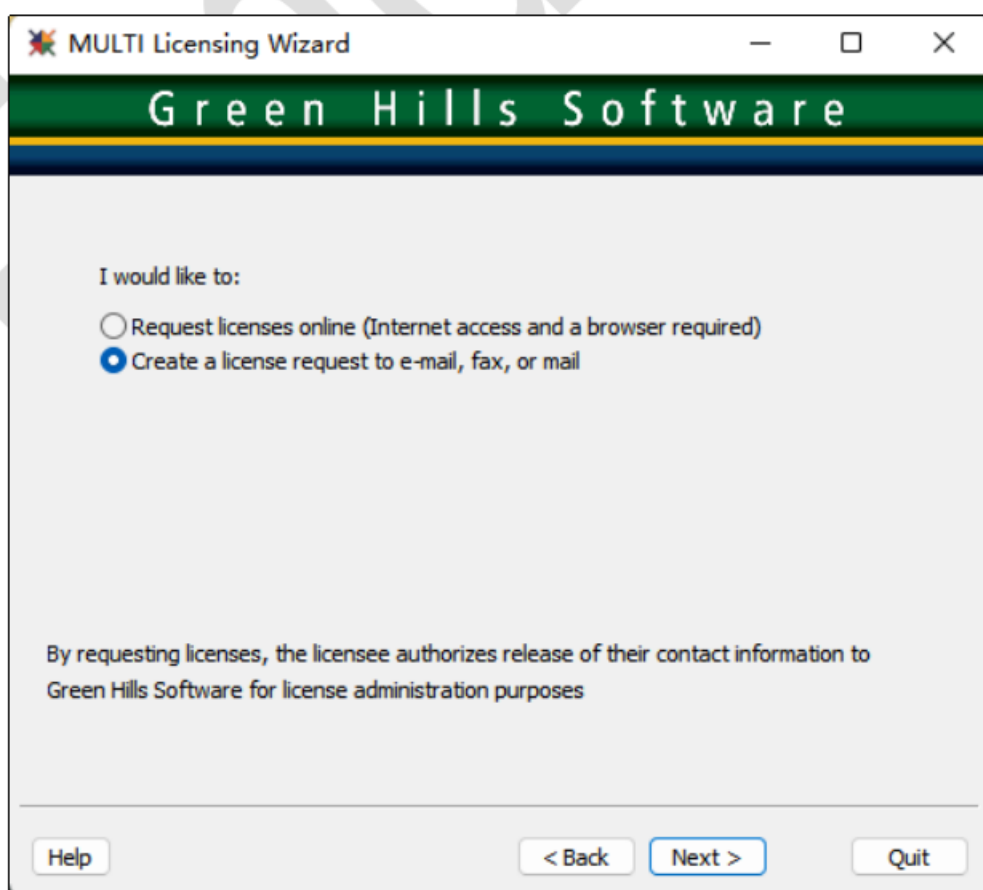
- Name*: zhikang.luo
- Job Title: (empty)
- Group: (empty)
- Manager: (empty)
- Telephone*: 1365...87
- Fax: (empty)
- E-mail*: zhikang@emdoor.com
- Company*: Shenzhen Yidao Electronic Technology Co., LTD
- Address 1*: 3rd Floor, Building 6, Meigu, Meilong Huigu Science Park, 83 Dabao Road, Baoan District, Shenzhen
- Address 2: (empty)
- City*: shenzhen
- State/Province*: guangdong
- Postal Code*: 51200
- Country*: china

At the bottom, there is a note: "* fields are required" and three buttons: "< Back", "Next >", and "Cancel".

图3-5

6. 选择License属性“Dongle-locked: license will be locked to a dongle”。并且在Dongle Label中输入加密狗上面的铭牌编号。

The screenshot shows the "License Availability" section of the "License Request Generator" form. The "Number of Licenses" is set to 1. The "License Availability" section has four radio button options:

- Computer-locked: license will be locked to this computer
- Dongle-locked: license will be locked to a dongle
Dongle Label: (empty)
- Host Managed: floating licenses distributed by this computer
- Named-user: licenses distributed by this computer based on user name

Below this section is a text area labeled "Special notes to Green Hills license administration staff:". At the bottom, there are three buttons: "< Back", "Next >", and "Cancel".

图3-6

- 选择License类型“Purchased (Permanent or Subscription)”，并且在下面的输入框中输入订单号 (PO:GHSxxxxxx)。(如图3-7)



图3-7

- 然后将申请文件保存下来。(如图3-8)

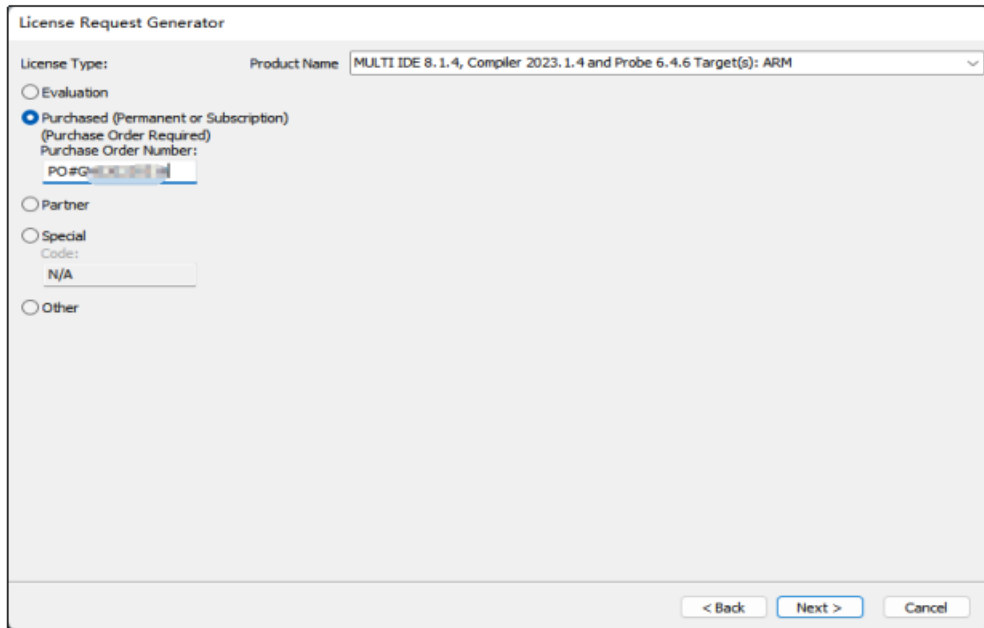

图3-8

将上面保存的申请文件，发送给对接的亿道电子技术支持工程师（邮箱：zhikang.luo@emdoor.com）。我们会将申请文件提交给原厂提供试用license文件，申请完成后，对应的license文件会直接发送到申请文件中填写的邮箱

四、激活软件

1. 收到license 文件后，运行软件或运行multi_xxx文件夹下的mlmadmin.exe.
2. 进入到MULTILicensing Wizard窗口后，选择“License my MULTI products (recommended for end users)”，然后Next。（如图4-2）

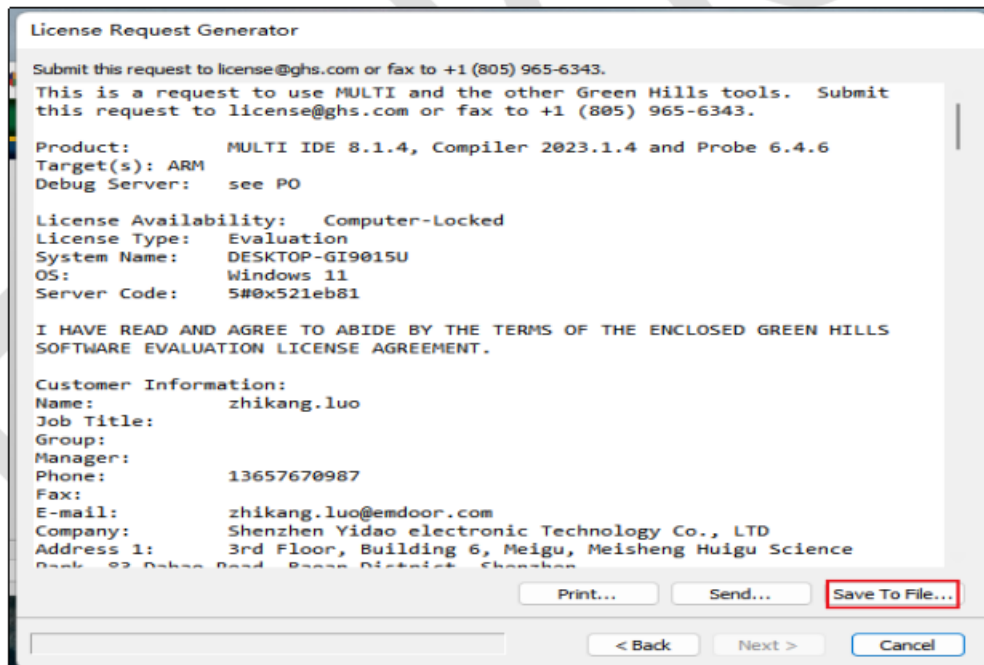

图4-2

3. 选择“Install a computer- or dongle-locked license file”

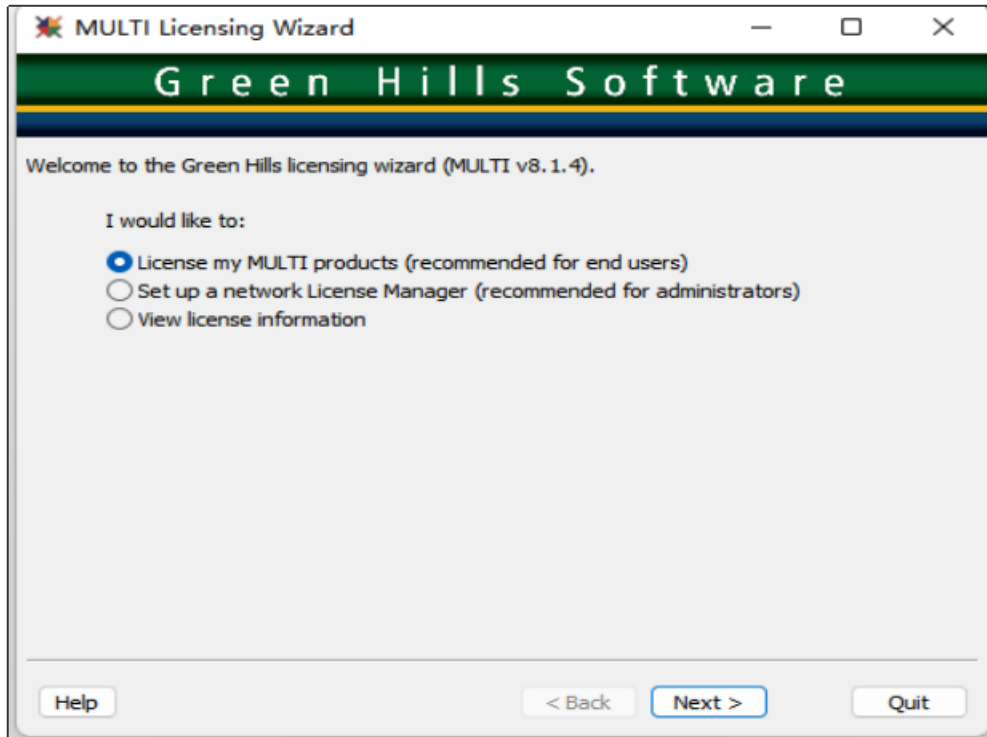
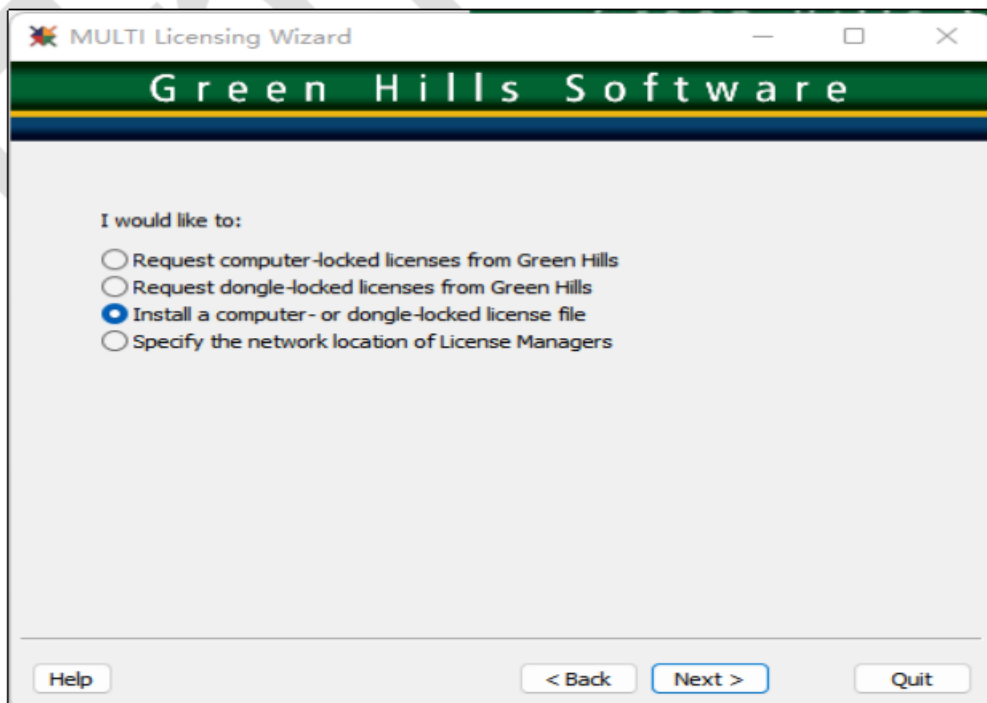

图4-3

4. 然后，选择收到的license文件，，然后单击Install 确认，激活完成。

Emdoor